

joynest
MOH-1

joynest
MOH-1

ADDRESS

Amazing Real Estate Private Limited

Corporate Office: Unit No. B-107, Business Complex, Elante Mall,
First Floor, Industrial Area, Phase - 1, Chandigarh

Site Address: Joynest MOH 1, PR-7, Airport Ring Road
www.joy-nest.com | Mobile :7307970092



joy^{nest} LOCATION MAP
MOH-1

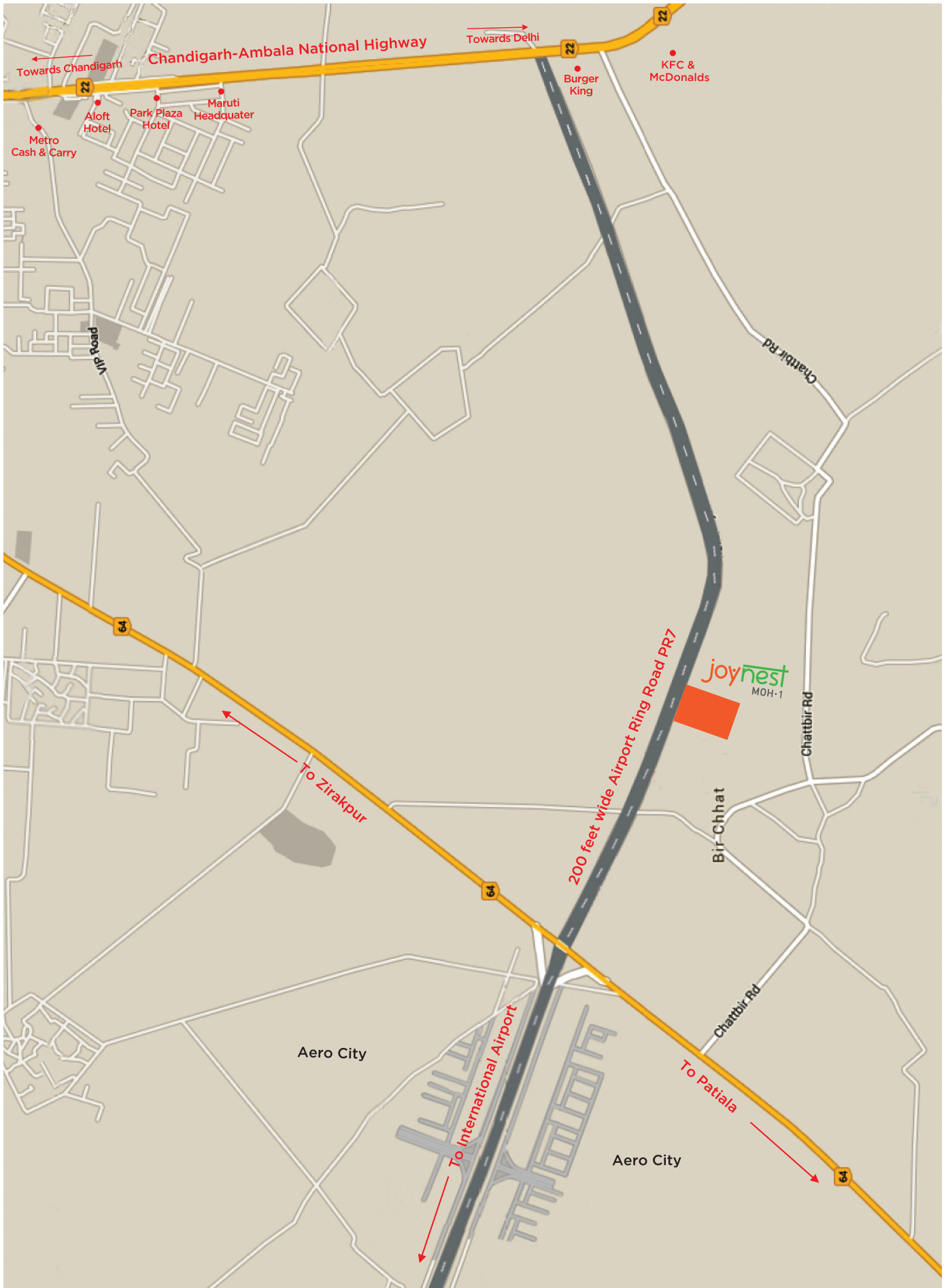

joynest PERSPECTIVES
MOH-1



joynest
MOH-1 MASTER PLAN

LEGEND

- 1. ENTRANCE PLAZA
- 2. DROP OFF
- 3. SHOPPING ARCADE
- 4. CLUB FACILITIES
 - GYMNASIUM
 - MULTIPURPOSE HALL
 - YOGA / MEDITATION ROOM
 - AEROBICS ROOM
 - KIDS PLAY AREA
 - CARDS ROOM
 - BILLIARD ROOM
- 5. WALKING TRACK
- 6. FITNESS COURT
- 7. SAND PIT
- 8. BASKETBALL COURT
- 9. KID'S PLAY AREA
- 10. SKATING RINK
- 11. TOT LOTS
- 12. PARTY LAWN
- 13. ELDERLY SIT-OUT
- 14. AMPHITHEATRE



joy^{nest} CLUB PLAN
MOH-1

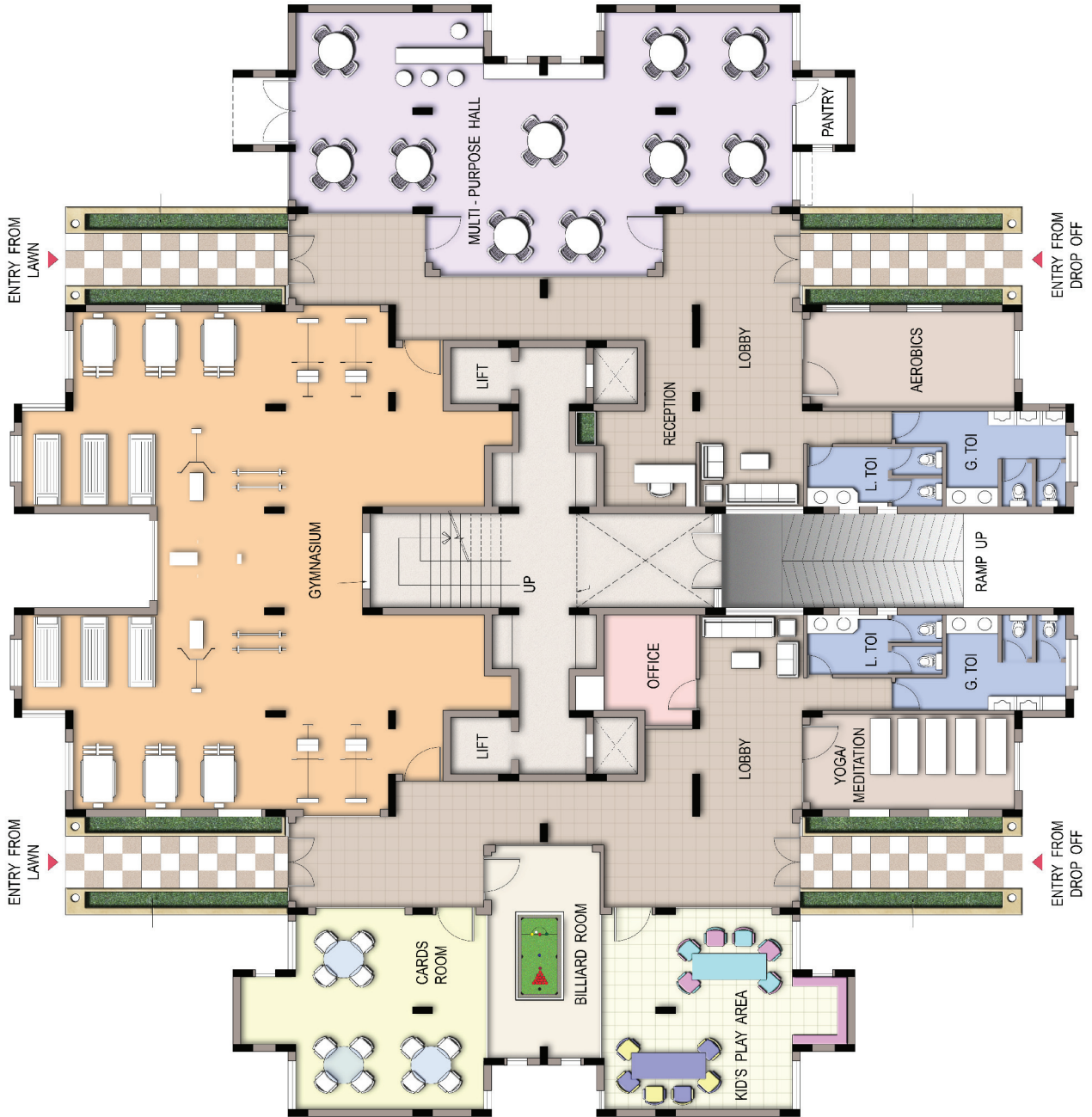

joynest 3BHK UNIT PLAN
MOH-1
1340 Sq. Ft.

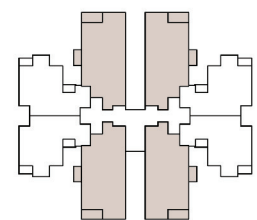
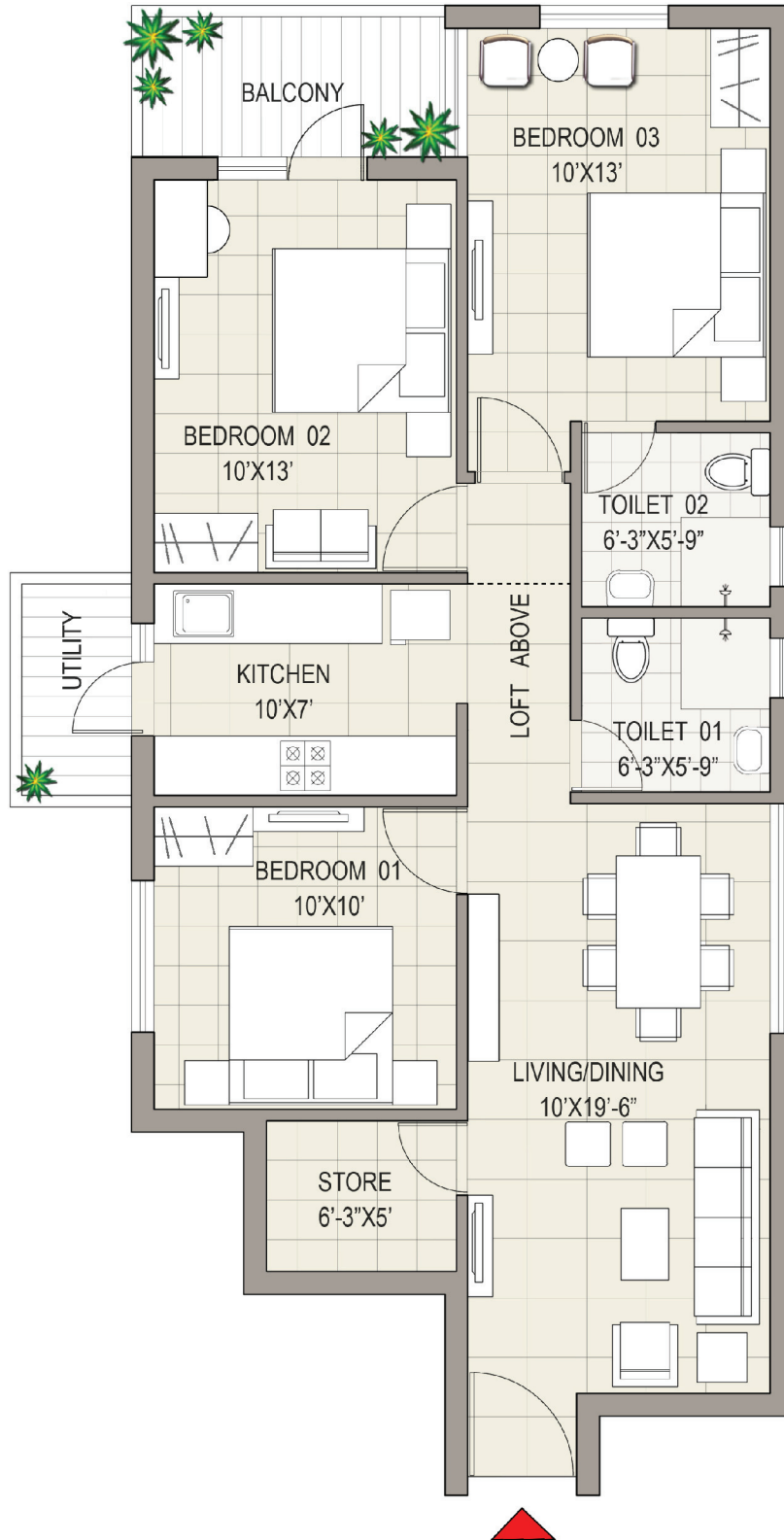

KEY PLAN

joynest CLUSTER PLAN MOH-1

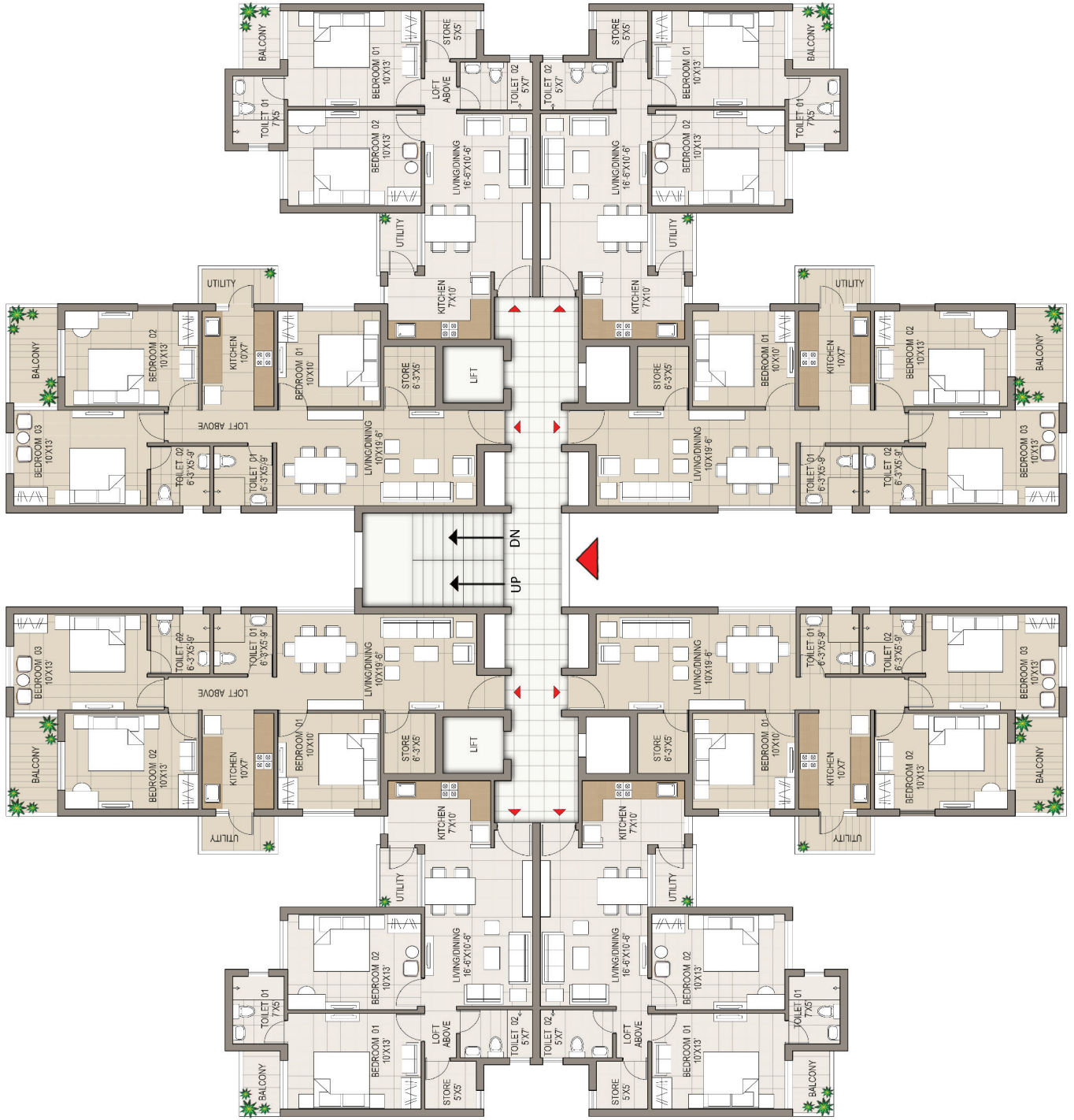

joynest 2BHK UNIT PLAN
M0H-1
1080 Sq. Ft.

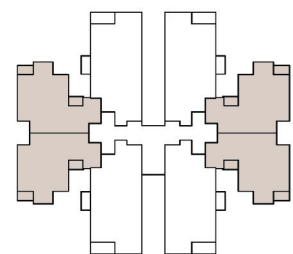
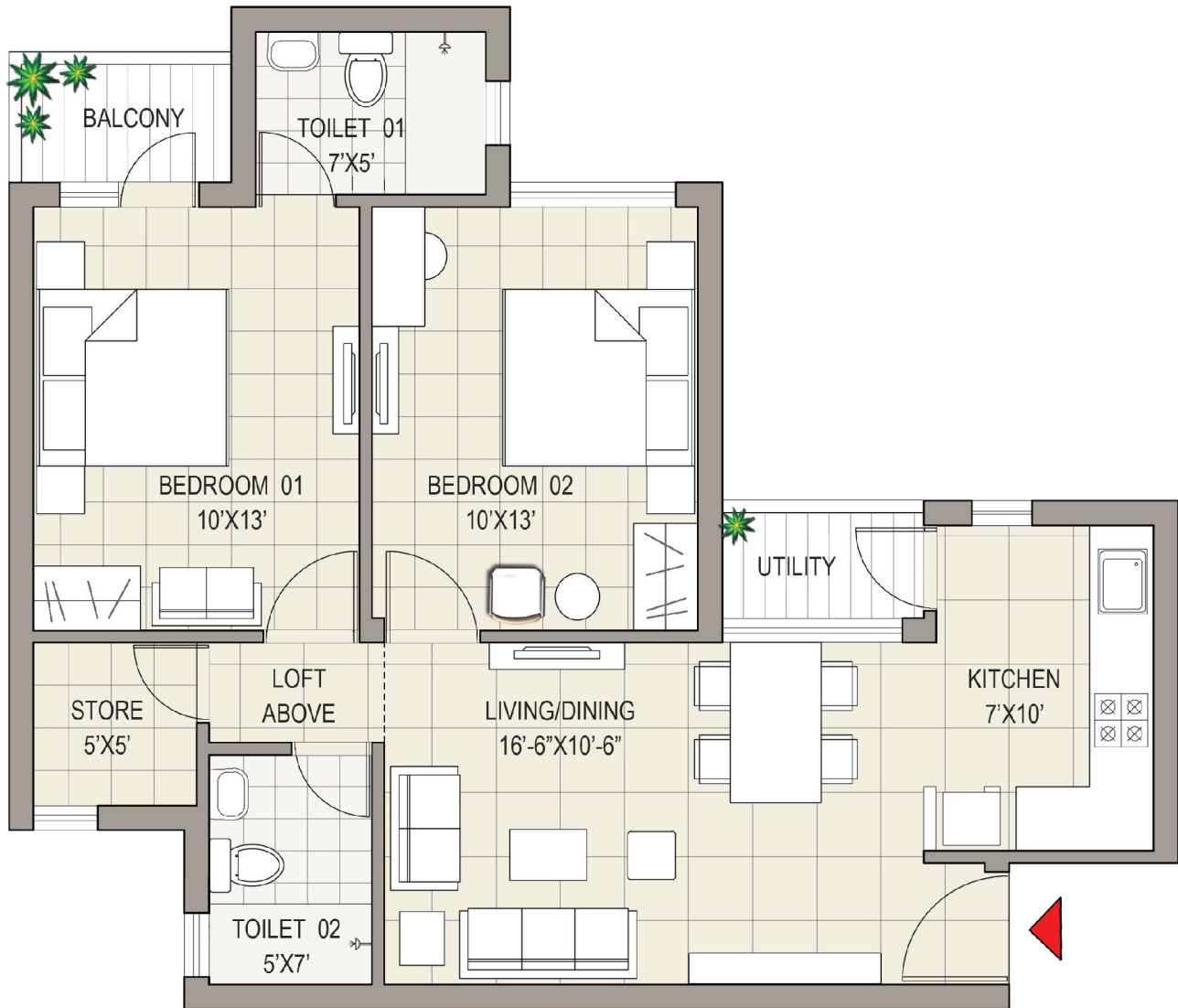

KEY PLAN

joynest CLUSTER PLAN

MOH-1

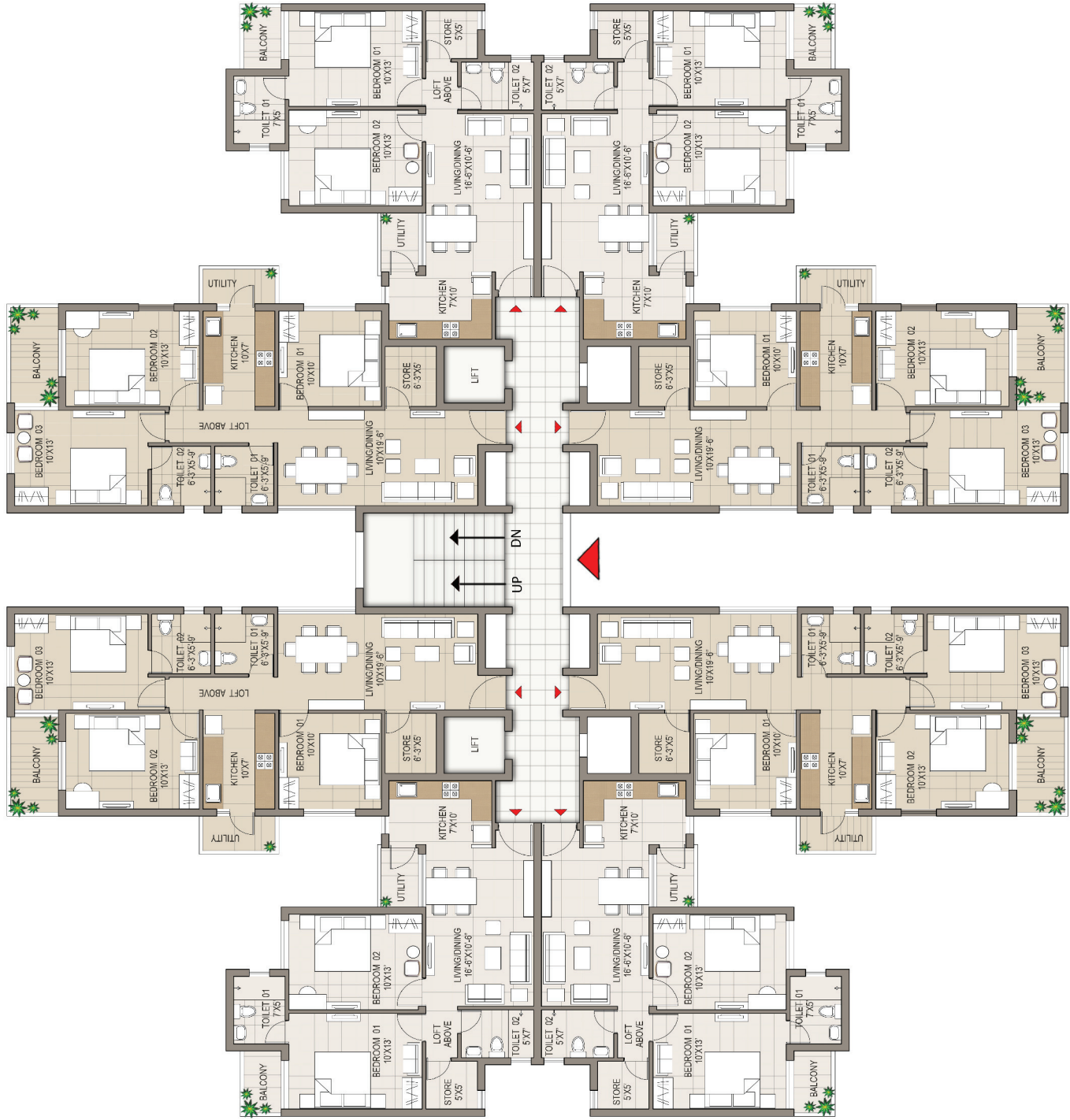

joy^{nest} SPECIFICATIONS
MOH-1

Item	Living / Dining Room	Master Bedroom	Other Room(s)	Toilets	Kitchen
Flooring	Vertified Tiles	Imported Wooden Flooring	Vitrified / Ceramic Tiles	Anti Skid Ceramic Tiles	Anti Skid Ceramic Tiles
Walls	Oil Bound Distemper	Oil Bound Distemper	Oil Bound Distemper	Designer Ceramic Tiles	Oil Bound Distemper
Windows / External Doors	Powder Coated Aluminum	Powder Coated Aluminum	Powder Coated Aluminum	Powder Coated Aluminum	Powder Coated Aluminum
Internal Door	Wooden - Skin Door	Wooden - Skin Door	Wooden - Skin Door	Wooden - Skin Door	None
Door Hardware	Secure Mortise Lock	Secure Mortise Lock	Secure Mortise Lock	Secure Mortise Lock	Secure Mortise Lock
Switches	Modular	Modular	Modular	Modular	Modular

STANDARD FEATURES

- Double Bowl SS Sink and Granite Counter Top
- Power Backup to run ACs all the time
- Weatherproof Emulsion / Texture Paint on Exterior Walls
- MS Railing in Balcony and Staircase
- Branded Sanitary Fixtures in Toilets.
- Intercom Facility
- Paved Hardscape